

#20. Conf.

13th International Scientific Conference on Lyme Disease & other Tick-Borne Disorders



*Jointly sponsored with The College of Physicians and
Surgeons of Columbia University
and the Lyme Disease Foundation*

Clinical Management & Research Update

**March 25 & 26, 2000
Hartford Marriott, CT**



Richard Blumenthal
Attorney General

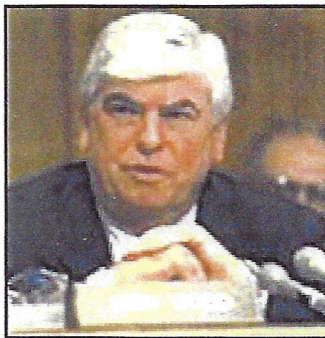

Christopher Dodd
U.S. Senator

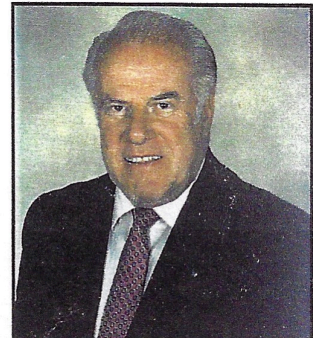

Willy Burgdorfer, PhD, MD (hon)
Discoverer of the LD Pathogen

Supported by an unrestricted educational grant from SmithKline Beecham Pharmaceuticals

This activity has been planned and implemented in accordance with the Essential Areas and Policies of the Accreditation Council for Continuing Medical Education (ACCME) through the joint sponsorship of the College of Physicians & Surgeons of Columbia University and the Lyme Disease Foundation. The College of Physicians & Surgeons of Columbia University is accredited by the Accreditation Council for Continuing Medical Education (ACCME) to sponsor continuing medical education for physicians.

The College of Physicians & Surgeons designates this educational activity for a maximum of **15 hours** in Category 1 credit towards the AMA Physician's Recognition Award. Each physician should claim only those hours of credit that he/she actually spent in the educational activity.



LYME DISEASE FOUNDATION

1 Financial Plaza, Hartford, CT 06103

860-525-2000 Fax 860-525-8425 Hotline 800-886-LYME Lymefnd@aol.com www.Lyme.org



LYME DISEASE FOUNDATION

One Financial Plaza, Hartford CT 06103

860-525-2000 fax: 860-525-TICK 24-hr Hotline: 800-886-LYME web: www.Lyme.org

Thomas Forscher, MBA, CPA
Executive Director

Chris Malinowski
Editor, **LYME LIGHT**
Communications Development

Richard C. Tilton, PhD
Editor-in-Chief
**Journal of Spirochetal
and Tick-borne Diseases**

BOARD OF DIRECTORS

John F. Anderson, PhD
Director, CT Agricultural Exp. Sta.
Discoverer of bacterium
Borrelia andersoni

Edward F. Bader, CPA
Partner, Arthur Andersen & Co.

Berkley W. Bedell
U.S. Congressman, retired
Founder, Berkeley Industries

Willy Burgdorfer, PhD, MD (hon)
Discoverer of the Lyme bacterium
Borrelia burgdorferi
Scientist Emeritus
National Institutes of Health

Joseph J. Burrascano, Jr., MD
Internist, Southampton Hospital

Frank Demarest
Electrical Engineer, Zygo

Joseph H. Fisher, CPA
Vice Chair, Board of Directors
Business Consultant
KPMG, Managing Partner, retired

Thomas Forscher, MBA, CPA
Executive Director, LDF

Richard T. Gerstner
CEO, CVOICE, Inc.
Business Consultant

Ira Maurer, JD
Partner, Elkin, Flynn & Maurer

James N. Miller, PhD
Professor, UCLA School of Medicine

Brian P. Morrissey, CPA
Chief Financial Officer
AIG Trading Group, Inc.

Catherine F. Morrissey, CPA
Accountant, Teacher

Julie Rawlings, MPH
Epidemiologist
Texas Department of Health

Karen Vanderhoof-Forschner
BS, MBA, CPCU, CLU
Chair, Board of Directors
Author, Management Consultant

March 25, 2000

Dear Friends:

Recent developments in the understanding and treatment of tick-borne disorders make the LDF optimistic that the dawn of the new century will be highlighted with major advances in these areas.

Our board members, associates, and supporters should all take great pride in knowing that our tremendous group effort to raise awareness and encourage balanced scientific study is paying off.

Just over 10 years ago Lyme disease was considered a "mystery illness", limited to the Connecticut shoreline, whose symptoms were limited to a bull's-eye rash and swollen joints. Today it is recognized as a serious, multisystem, worldwide threat to public health that costs American society over \$1 billion per year. Put in this perspective, it is truly remarkable what together we have since accomplished!

As the premier scientific nonprofit organization dedicated to eliminating the threat of tick-borne disorders, the LDF has educated millions of people through our 24-hour hotline, newsletters, website, brochures, community education programs, peer-reviewed scientific publication *Journal of Spirochetal & Tick-Borne Diseases*, and, of course, our scientific conferences. It is these efforts that lead to the LDF to be the recipients a National Institutes of Health award for our educational efforts.

Through our continued hard work and commitment, I remain confident that as long as we remain focused on reaching our common goal, the threat Lyme disease and other tick-borne disorders pose will someday soon become a memory of the past.

Sincerely,

Thomas Forscher
Executive Director
Lyme Disease Foundation

The premier nonprofit working in partnerships to find solutions to tick-spread disorders

PROGRAM COMMITTEE

James Miller, PhD *UCLA School of Medicine*
Sam Donta, MD *Boston University School of Medicine*
Brian Fallon, MD *Columbia University College of Physicians & Surgeons*
Ed Bosler, PhD *SUNY at Stony Brook School of Medicine*
Julie Rawlings, MPH *Texas Department of Health*
Charles Pavia, PhD *New York Medical College*
Ronald Schell, PhD *University of Wisconsin School of Medicine*

FACULTY

John Anderson, PhD *Connecticut Agricultural Experiment Station*
Edward Bosler, PhD *SUNY at Stony Brook School of Medicine*
Richard Bluementhal *CT Attorney General*
Willy Burgdorfer, PhD, MD *National Institutes of Health*
Joseph Burrascano, MD *Southampton Hospital*
Patricia Coyle, MD *SUNY at Stony Brook School of Medicine*
Sam Donta, MD *Boston University Medical Center*
Brian Fallon, MD *Columbia University College of Physicians & Surgeons*
Lesley Fein, MD *Morristown Memorial Hospital*
Alan Frey, PhD *New York University School of Medicine*
Mark Golightly, MD *SUNY at Stony Brook School of Medicine*
Angela James, PhD *Centers for Disease Control and Prevention*
Peter Krause, MD *University of Connecticut School of Medicine*
Kenneth Liegner, MD *Westchester Medical Center*
Louis Magnarelli, PhD *Connecticut Agricultural Experiment Station*
Richard Marconi, PhD *Medical College of Virginia*
Edwin Masters, MD *Regional Primary Care Physicians*
Adriana Marques, MD *National Institutes of Health*
Tracey McNamara, DVM, Diplomate ACVP *Wildlife Conservation Society*
James Miller, PhD *UCLA School of Medicine*
Eli Mordechai, PhD *Medical Diagnostic Laboratories*
Steve Norris, PhD *University of Texas - Houston Medical School*
Jarmo Oksi, MD, PhD *Turku University Central Hospital, Department of Medicine, Finland*
Christopher Paddock, MD *Centers for Disease Control and Prevention*
Dennis Parenti, MD *SmithKline Beecham Biologicals*
Charles Pavia, PhD *NY Medical College School of Medicine, NYCOM Microbiology and Immunodiagnostic Laboratory of NYIT*
George Perides, PhD *Beth Israel Deaconess Medical Center (Harvard)*
Mario Philipp, PhD *Tulane University School of Medicine*
Dorothy Pietrucha, MD, FAAP *Jersey Shore Medical Center, Meridan Health System*
Marian Rissenberg, MD *Columbia University School of Medicine*
Ronald Schell, PhD *University of Wisconsin School of Medicine*
Steven Schutzer, MD *University of Medicine and Dentistry of New Jersey*
Jyotsna Shah, PhD *Igenex Laboratories*
Jon T. Skare, PhD *Texas A & M University System Health Science Center*
Reinhard Straubinger, DVM, PhD *Cornell University School of Veterinary Medicine*
Ellen Stromdahl, MS *U.S. Army Center for Health Promotion and Preventative Medicine*
Richard Tilton, PhD *BBi Clinical Laboratories*

TARGET AUDIENCE

This conference is designed for clinical professionals (including but not limited to Primary Care Physicians, Nurse Practitioners, Physician Assistants, Public Health Officers, Researchers and Veterinarians) and other health professionals (medical directors, risk managers) who wish to enhance their knowledge of Lyme disease and other tick-borne disorders.

CONFERENCE GOALS

- Recognize the complex nature of *Borrelia burgdorferi* in both in terms of its antigenic variability and the host response to infection;
- Understand the rationale for different treatment approaches to Lyme disease in animals and humans;
- Clarify the role of the multiple diagnostic tests for Lyme disease;
- Understand better the presentations of neurologic Lyme disease in children and adults, including the role of neuropsychological testing and neuroimaging;
- Understand the epidemiology, clinical phenomenology, and diagnostic methods for detecting other vector-borne diseases, such as babesiosis, ehrlichiosis, Rocky Mountain spotted fever, and West Nile virus;
- Understand the latest research regarding Lyme vaccines.

DISCLOSURE

All faculty must disclose the existence of financial interests and/or other relationship(s) (e.g. employee, consultant, speaker's bureau, grant recipient, research support, stock ownership or any other special relationship) they might have with a.) the manufacturer(s) of any commercial product(s) to be discussed during their presentation and/or b.) any commercial contributor to this activity. When unlabeled uses are discussed, these will be indicated by an astrick (*). Note, only ceftin has an FDA indication for use in LD.

Speaker

John Anderson, PhD
Richard Blumenthal
Edward Bosler, PhD
Willy Burgdorfer, PhD, MD
Joseph Burrascano, MD*
Patricia Coyle, MD*
Sam Donta, MD
Brian Fallon, MD*

Lesley Fein, MD*
Alan Frey, PhD
Mark Golightly, MD
Angela James, PhD
Peter Krause, MD
Kenneth Liegner, MD*
Louis Magnarelli, PhD
Richard Marconi, PhD
Adriana Marques, MD
Edwin Masters, MD*
Tracey McNamara, DVM
James Miller, PhD
Eli Mordechai, PhD
Steve Norris, PhD
Jarmo Oksi, MD, PhD
Christopher Paddock, MD
Dennis Parenti, MD*
Charles Pavia, PhD
George Perides, PhD
Mario Philipp, PhD
Dorothy Pietrucha, MD
Marian Rissenberg, MD
Ronald Schell, PhD
Steven Schutzer, MD
Jyotsna Shah, PhD*
Jon Skare, PhD
Reinhard Straubinger, DVM, PhD
Ellen Stromdahl, MS
Richard Tilton, PhD

Disclosure

None
None
None
None
None
None
None
Research Support, Roche Pharmaceuticals
Speaker's Bureau, SmithKline Beecham
None
None
None
None
None
None
None
None
Speaker's Bureau, Pfizer
None
Research Support, SmithKline Beecham
Vice President, Medical Diagnostic Laboratories
None
None
None
Employee, Speaker's Bureau, SmithKline Beecham
None
None
Research Support, SmithKline Beecham
None
None
None
None
Employee, Research Support, Igenex Laboratories
None
None
None
Senior Officer, BBI Clinical Laboratories

PROGRAM AGENDA

MARCH 24, 2000 FRIDAY

7 - 10 pm Reception and Registration

MARCH 25, 2000 SATURDAY

7- 9am Registration

8-8:30am **Keynote: Richard Blumenthal, Attorney General of Connecticut**

Epidemiology Edward Bosler, PhD Julie Rawlings, MPH

8:30-8:54 **West Nile Virus: Epicenter to epidemic and what to expect in 2000**

Tracey McNamara, DVM, Diplomate ACVP National Wildlife Conservation

8:55-9:19 **West Nile in Connecticut**

John Anderson, PhD Connecticut Agricultural Experiment Station

9:20-9:44 **Overview of human ehrlichioses and Rocky Mountain spotted fever in the US**

Christopher Paddock, MD Centers for Disease Control and Prevention

9:45-10:04 **Babesiosis**

Peter Krause, MD University of Connecticut School of Medicine

10:05-10:24 **Break**

10:25-10:49 **Prevalence of infection in ticks submitted to the human tick test kit program of the U.S. Army Center for Health Promotion and Preventative Medicine, 1999**

Ellen Stromdahl, MS U.S. Army Center for Health Promotion and Preventative Medicine

10:50-11:14 **Analysis of Southern *Borrelia***

Angela James, PhD Centers for Disease Control and Prevention

11:15-11:39 **Coinfections**

Louis Magnarelli, PhD Connecticut Agricultural Experiment Station

11:40-12:00 **Preliminary *in vitro* and *in vivo* findings of hyperbaric oxygen treatment in experimental *Bb* infection**

Charles Pavia, PhD NY Medical College School of Medicine, NYCOM Microbiology and Immunodiagnostic Laboratory of NYIT

Noon-12:29pm **Lunch**

Basic Science I Sam Donta, MD

1:00-1:24 **Immunity against host-adapted *B. burgdorferi* in the rabbit**

James Miller, PhD UCLA School of Medicine

1:25-1:49 **Immunologic aspects of Vlse, a *B. burgdorferi* antigenic variation protein**

Steve Norris, PhD University of Texas Medical School at Houston

1:50-2:14 **Invariable regions of VlsE, the variable surface antigen of *Borrelia burgdorferi*: Their application in diagnosis and immunoprophylaxis of Lyme disease**

Mario Philipp, PhD Tulane University Medical Center

2:15-2:34 **Antibiotic treatment of Lyme borreliosis: A review of results with dogs**

Rheinhard Straubinger, DVM, PhD NYS College of Veterinary Medicine

2:35-2:54 **Break**

2:55-3:19 **A *Bb* repetitive antigen that confers protection against experimental LD**

Jon Skare, PhD Texas A & M University System Health Science Center

3:20-3:44 **Use of the borreliacidal assay in the serodiagnosis of Lyme disease**

Ronald Schell, PhD University of Wisconsin School of Medicine

3:45-4:09 **Lyme neuroborreliosis - The role of PCR and culture in the diagnosis and in the confirmation of relapse after antibiotic treatment**

Jarmo Oksi, MD, PhD Turku University Central Hospital, Department of Medicine, Finland

Panel Discussion on Testing James Miller, PhD

4:10-5:15 **Laboratory Testing Panel**

Mark Golightly, MD SUNY at Stony Brook School of Medicine

Eli Mordechai, PhD Medical Diagnostic Laboratories

Ronald Schell, PhD University of Wisconsin School of Medicine

Jyotsna Shah, PhD Igenex Laboratories

Richard Tilton, PhD BBI Clinical Laboratories

Steven Schutzer, MD University of Medicine and Dentistry of New Jersey

MARCH 26, 2000 SUNDAY

8-8:29 am **Keynote: Tick-Borne Diseases**
Willy Burgdorfer, PhD, MD *National Institutes of Health*

Basic Science II **James Miller, PhD**

8:30-8:54 **Characterization of an immune evasion system in the Lyme disease spirochetes**
Richard Marconi, PhD *Medical College of Virginia*

8:55 - 9:19 **Matrix metalloproteinases in Lyme disease**
George Perides, PhD *Beth Israel Deaconess Medical Center (Harvard)*

9:20-9:44 **Expression of Interleukin-10 regulation during acute Lyme arthritis in dogs**
Reinhard Straubinger, DVM, PhD *NYS College of Veterinary Medicine*

9:45-10:09 **T-cell response**
Adriana Marques, MD *National Institutes of Health*

10:10-10:29 **Break**

10:30-10:54 **Protection against tick-transmitted disease in dogs vaccinated with a multiantigenic vaccine**
Alan Frey, PhD *New York University School of Medicine*

10:55-11:19 **Update on the SKB OspA vaccine**
Dennis Parenti, MD *SmithKline Beecham Biologicals*

11:20-11:44

11:45-12:44 **Lunch**

Clinical **Sam Donta, MD**

12:45-1:14 **Atypical EM and acute Lyme disease**
Edwin Masters, MD *Regional Primary Care Physicians*

1:15-1:39 **Neurologic Lyme disease in adults**
Patricia Coyle, MD *SUNY at Stony Brook School of Medicine*

1:40-2:04 **Manifestation of neurologic Lyme disease in children**
Dorothy Pietrucha, MD, FAAP *Jersey Shore Medical Center, Meridan Health System*

2:05-2:24 **Break**

2:25-2:49 **Neuropsychological evaluation of children with Lyme disease:**
Implications for education and treatment
Marian Rissenberg, MD *Columbia University School of Medicine*

2:50-3:14 **Neuroimaging in neuropsychiatric Lyme disease: Uses, abuses, and the future**
Brian Fallon, MD *Columbia University College of Physicians & Surgeons*

3:15-3:39 **Pharmacologic properties of antibiotics and their relevance to LD**
Sam Donta, MD *Boston University School of Medicine*

Treatment Roundtable **Brian Fallon, MD**

3:40-5:00 **Treatment Roundtable**
Joseph Burrascano, MD *Southampton Hospital*
Sam Donta, MD *Boston University School of Medicine*
Lesley Fein, MD *Morristown Memorial Hospital*
Kenneth Liegner, MD *Westchester Medical Center*
Dorothy Pietrucha, MD *Jersey Shore Medical Center, Meridan Health System*