

#16. 3/23/98

SATELLITE MEDICAL CONFERENCE: LYME DISEASE DIAGNOSIS AND TREATMENT

March 23, 1998
9am - Noon Central time

James R. Thompson Center
100 West Randolph Street, Chicago

black-legged ticks

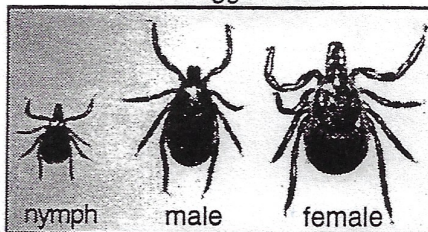

dog ticks

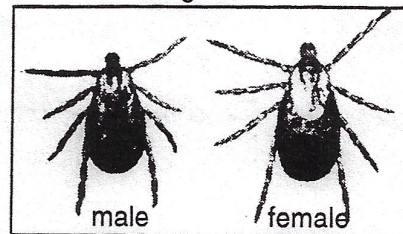

Borrelia burgdorferi, by electron microscope

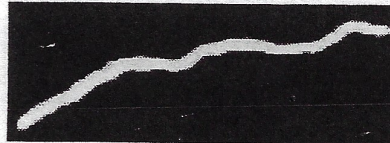

CoSPONSORS

Lyme Disease Foundation
Illinois Department of Health
Cook County Department of Health
Illinois Academy of Family Physicians

COORDINATES

Telstar 5 Transponder K24F Band KU
Orbital Position 97 degrees Bandwidth 27 megahertz
Frequency is 12124.0 Mhz. Audio 6.2 & 6.8 This is analog, not digital



LYME DISEASE FOUNDATION

One Financial Plaza, Hartford, CT 06103

860-525-2000 Fax 860-525-TICK 24-hr Hotline 800-886-LYME LymeFnd@aol.com Web: Lyme.org

17. 1998

Illinois Medical Conference Lyme Disease: Diagnosis and Treatment

March 23, 1998

9am - Noon - Central Time

physicians
SPONSORS

Illinois Academy of Family ~~Practitioners~~, Illinois Department of Health,
Cook County Department of Health, Lyme Disease Foundation

Location: James R. Thompson Center, 100 West Randolph, Chicago, Illinois 60602

Moderator: Gerold Suchomski, MD - Illinois Association of Family Practice
Mark Schmidt - Assistant Director, Illinois Department of Public Health

8:30 Registration, CME sign-in, Pretest

The Tick - A Pandora's Box - Keynote

Willy Burgdorfer, PhD, MD - Scientist Emeritus, National Institutes of Health
National Institute of Allergy and Infectious Diseases

Public Health Impact and Surveillance

- Julie Rawlings, MPH - Texas Department of Health
- Mark Schmidt - Assistant Director, Illinois Department of Public Health

Diagnostic Tests: ELISA, Western Blots, PCR, Culturing

Ron Schell, PhD - University of Wisconsin School of Medicine

Early Localized Disease: Diagnosis and Treatment

- **EM Rashes** - Dennis Parenti, MD - SmithKline Beecham
- **Adult and Pediatric** - Anthony Lionetti, MD - Family Practice, New Jersey

Disseminated Disease: Diagnosis and Treatment

Ken Liegner, MD - Internal Medicine, Private Practice, New York Medical College

Psychiatric Manifestations: Diagnosis and Treatment

Brian Fallon, MD - Columbia Presbyterian Hospital, NY State Psychiatric Institute

Refractory Disease: Persisting Infection vs. Residual Damage

Sam Donta, MD - Chief of Infectious Diseases, Boston University Medical Center
Infectious Disease Society's Task Force on Diagnosis and Treatment

FOR MORE INFORMATION CONTACT:

MARK SCHMIDT

ILLINOIS DEPARTMENT OF PUBLIC HEALTH 123-123-1231

LEARNING OBJECTIVES

The purpose of this conference is to present the status of clinical and basic sciences with regards to several aspects of Lyme disease. This includes diagnosis (including differential diagnosis, testing, coinfections), treatment, and prevention.

Upon completion of this program, participants should:

- Have an understanding of the complex character of Lyme disease,
- Be informed of the public health impact of Lyme disease,
- Understand the Lyme disease case reporting surveillance criteria,
- Know the various clinical signs and symptoms of Lyme disease,
- Be familiar with the laboratory methods that supplement the diagnostic decisions regarding Lyme disease,
- Be aware of other tick-borne disorders,
- Be familiar with and identify means of evaluating treatment options for the various presentations of Lyme disease.

Date: Friday, March 6, 1998 8:42:44 AM
From: LLJ@CDRH.FDA.GOV
Subj: Lyme Disease Teleconference
To: lymefnd@aol.com

Hello,

I work in the Food and Drug Administration and am planning to offer your program, March 23. I have not been able to get any information, including the satellite coordinates, and pre and posttests.

I have checked the web sites mentioned: lyme.org and idph.state.il.us and was unable to find info on this.

Would someone please send me information including coordinates?

My phone number is 301/827-3622; fax is 301/827-0047.

Address:

Laura Josloff
CDRH Training Office
Food and Drug Administration
16071 Industrial Drive
Gaithersburg, MD. 20877

Thank you!
Laura

----- Headers -----
Return-Path: <LLJ@CDRH.FDA.GOV>
Received: from rly-za05.mail.aol.com (rly-za05.mail.aol.com
[172.31.36.101]) by air-za03.mail.aol.com (v40.7) with SMTP; Fri, 06 Mar
1998 08:42:44 1900
Received: from CVAX3.CDRH.FDA.GOV (CVAX3.CDRH.FDA.GOV
[150.148.36.33])
by rly-za05.mail.aol.com (8.8.5/8.8.5/AOL-4.0.0)
with ESMTP id IAA23453 for <lymefnd@aol.com>;
Fri, 6 Mar 1998 08:42:42 -0500 (EST)



LYME DISEASE FOUNDATION

The Lyme Disease Foundation (LDF) is the first and largest scientific nonprofit dedicated to finding solutions to tick-borne disorders. The LDF is national in scope, with strong ties to the international scientific community, and works with grass-root groups across the world. The Board of Directors includes the discoverer of the LD bacterium, a former congressman, executives, physicians, researchers, patients, and public health officials.

The LDF believes that no one group has the answers to these disorders and in order to find solutions the four key groups: public (including patients), science, government, and business must work together.

It is clear that personal and property prevention practices, as well as early detection of the disorders, are key to maintaining good public health.

COMMENTS ABOUT PRIOR CONFERENCES

Your [Conference] got outstanding reviews from [NIH scientists]. They agreed that it was a superb scientific meeting, one from which they both benefited and learned something about Lyme disease. I would like to take this opportunity to acknowledge the LDF's important activities to promote prevention of Lyme disease through public education, treatment and research related to Lyme disease. You should know that your efforts are much appreciated. I know that I can look forward to your organization's continued contributions to address this important disease. I look forward not only to hearing from you soon about your next scientific meeting but in continuing our joint efforts to find solutions to Lyme disease.

John R. La Montagne, PhD, Director
Division of Microbiology and Infectious Diseases
National Institute of Allergy and Infectious Diseases
National Institutes of Health

All speakers were very well organized, focused, obvious experts and very dedicated to their work and also grateful to the LDF for the honor to participate. I haven't seen that in other medical conferences! Topics were pertinent and helpful to my practice.
Physician

LEARNING OBJECTIVES

The purpose of this conference is to present the status of clinical and basic sciences with regards to several aspects of Lyme disease. This includes diagnosis (including differential diagnosis, testing, coinfections), treatment, and prevention.

Upon completion of this program, participants should:

- Have an understanding of the complex character of Lyme disease,
- Be informed of the public health impact of Lyme disease,
- Understand the Lyme disease case reporting surveillance criteria,
- Know the various clinical signs and symptoms of Lyme disease,
- Be familiar with the laboratory methods that supplement the diagnostic decisions regarding Lyme disease,
- Be aware of other tick-borne disorders,
- Be familiar with and identify means of evaluating treatment options for the various presentations of Lyme disease.

ATTENDANCE OFF-SITE

This program is being satellited unscrambled to the Western Hemisphere. Anyone can access this for free to educate their healthcare staff, employees, and even family members. Those people who want CME's can obtain the pre-test and post-test from the LDF website before the program is broadcast. There is a \$25 charge for CME's.

Space is Limited, Register Early!

Supported by an Educational
Grant from SmithKline Beecham

ILLINOIS MEDICAL TELECONFERENCE LYME DISEASE DIAGNOSIS AND TREATMENT

March 23, 1998

9am - Noon Central time



James R. Thompson Center
100 West Randolph Street, Chicago

This conference should be of interest to all Illinois healthcare providers. It is clear that we will see more of this emerging infectious disease in the future because not only has B. burgdorferi has been found in Illinois but also many Illinois residents travel to other endemic areas.

Mark Schmidt, Assistant Director
Illinois Department of Public Health

CoSPONSORS

Lyme Disease Foundation
Illinois Department of Health
Cook County Department of Health
Illinois Academy of Family Physicians

Telstar 5 Transponder K2F Band KU
Orbital Position 97 degrees Bandwidth 27 megahertz
Audio 6.2 & 6.8 This is analog, not digital

LYME DISEASE FOUNDATION

One Financial Plaza, Hartford, CT 06103
860-525-2000 Fax 860-525-TICK
24-hr Hotline 800-886-LYME
Lymefnd@aol.com Web: Lyme.org

MONDAY MARCH 23, 1998

8:30 Registration, CME sign-in, Pretest

9:00 Welcome

Host: Mark Schmidt, Assistant Director
Illinois Department of Public Health

CoHost: Thomas E. Forscher
Executive Director
Lyme Disease Foundation

Moderator: Gerold Suchomski, MD
Illinois Association of Family Physicians

9:05 The Tick - A Pandora's Box - Keynote

Willy Burgdorfer, PhD, MD (Hon.)
Scientist Emeritus, National Institutes of Health

9:25 What the Public wants in LD Healthcare

Renee Thaler, Patient advocate

9:30 Public Health Impact and Surveillance

Julie Rawlings, MPH
Texas Department of Health

Mark Schmidt, Assistant Director
Illinois Department of Public Health

10:00 Diagnostic Tests: ELISA, Western Blots, PCR, Culturing

Ron Schell, PhD
University of Wisconsin School of Medicine

10:20 Early Localized Disease: Diagnosis and Treatment

EM Rashes

Dennis Parenti, MD - SmithKline Beecham

Adult and Pediatric

Anthony Lionetti, MD - Family Practice

10:50 Disseminated LD: Diagnosis and Treatment

Ken Liegner, MD - Internal Medicine
Private Practice, New York Medical College

11:20 Neuropsychiatric Manifestations: Diagnosis and Treatment

Brian Fallon, MD, MPH
Columbia Presbyterian Hospital
NY State Psychiatric Institute

11:40 Refractory LD: Persisting Infection vs. Residual Damage

Sam Donta, MD - Infectious Diseases
Boston University Medical Center
Infectious Disease Society's Task Force on LD

Noon - Close

12:01 pm - 12:30 - CME Sign out, Post-test

CONTINUING MEDICAL EDUCATION - CME's

This program has been reviewed and is acceptable for **3 CME Prescribed hours** by the American Academy of Family Physicians. AAFP Prescribed credit is accepted by the American Medical Association as equivalent to AMA PRA Category I for the AMA Physicians Recognition Award. (When applying for the AMA PRA, Prescribed hours earned must be reported as Prescribed hours, not as Category 1.)

TO HELP THE PROGRAM REACH MORE PEOPLE

- Ask your cable provider to access the satellite and broadcast this program live!
- Host a local teleconference where healthcare professionals and/or patients can attend by satellite link! (e.g. local hospital, business)
- Anyone with a dish can view and tape this program. Then share it with others.

Satellite Coordinate Information (after 2/20/98)

860-525-2000 800-886-Lyme (chase events)
www.Lyme.org (select events)
www.idph.state.il.us (select Hot-off the Press)

11TH INTERNATIONAL SCIENTIFIC CONFERENCE ON
LYME DISEASE AND
OTHER SPIROCHETAL & TICK-BORNE DISORDERS
April 25 & 26, 1998 New York City

REGISTRANT # 1

☐ MD ☐ DO ☐ DVM ☐ PhD ☐ DDS ☐ MPH
☐ RPh ☐ RN ☐ Mr. ☐ Mrs. ☐ Ms. ☐ ____

____ I want CME's

Last name _____

First name _____

Title _____

Institution _____

Address _____

City _____ State _____ Zip _____

Phone _____ Fax _____

REGISTRANT # 2

☐ MD ☐ DO ☐ DVM ☐ PhD ☐ DDS ☐ MPH
☐ RPh ☐ RN ☐ Mr. ☐ Mrs. ☐ Ms. ☐ ____

____ I want CME's

Last name _____

First name _____

Title _____

Institution _____

Address _____

City _____ State _____ Zip _____

Phone _____ Fax _____

CME FEES

\$25 per person for CME's. Make checks payable to the "Lyme Disease Foundation". This fee must be paid in advance of the conference and is not refundable.

____ Check enclosed for \$ _____

____ Credit Card for \$ _____

Type: ☐ MC ☐ Visa ☐ AmExp Exp Date _____

Card # _____

Card Name (Print) _____

Cardholder Signature _____

Mall, email, fax your registration to:

LYME DISEASE FOUNDATION

One Financial Plaza, Hartford, CT 06103

860-525-2000 Fax 860-525-TICK Hotline 800-886-LYME

Lymefnd@aol.com Web: Lyme.org